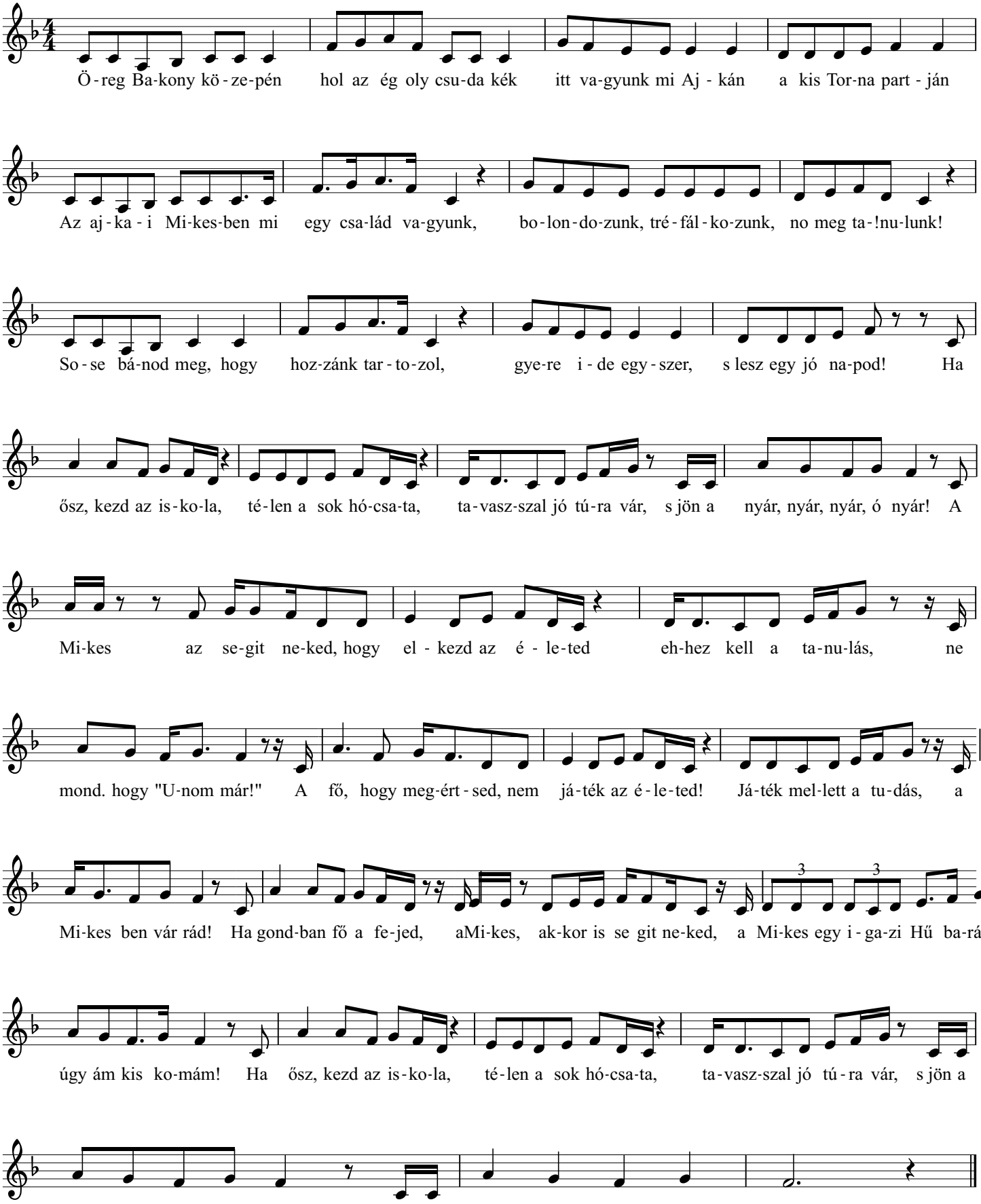Mikes induló